

TRANSLATIONAL WORKFORCE DEVELOPMENT (TWD) AT FSU

Henna Budhwani, PhD, MPH
Translational Workforce Development Lead



Andrea Johnson, MPH
Translational Workforce Development Program Coordinator

WHAT IS TRANSLATIONAL WORKFORCE DEVELOPMENT?

TWD refers to the process of training and equipping academic professionals with the skills, knowledge, and resources needed to translate scientific discoveries into practical applications that improve health, technology, and industry outcomes. TWD is critical to translational research, which bridges the gap between basic science and real-world implementation. The Florida State University's TWD portfolio of programs includes: Research Mentoring, mHealth, and Team Science.

TWD LEAD

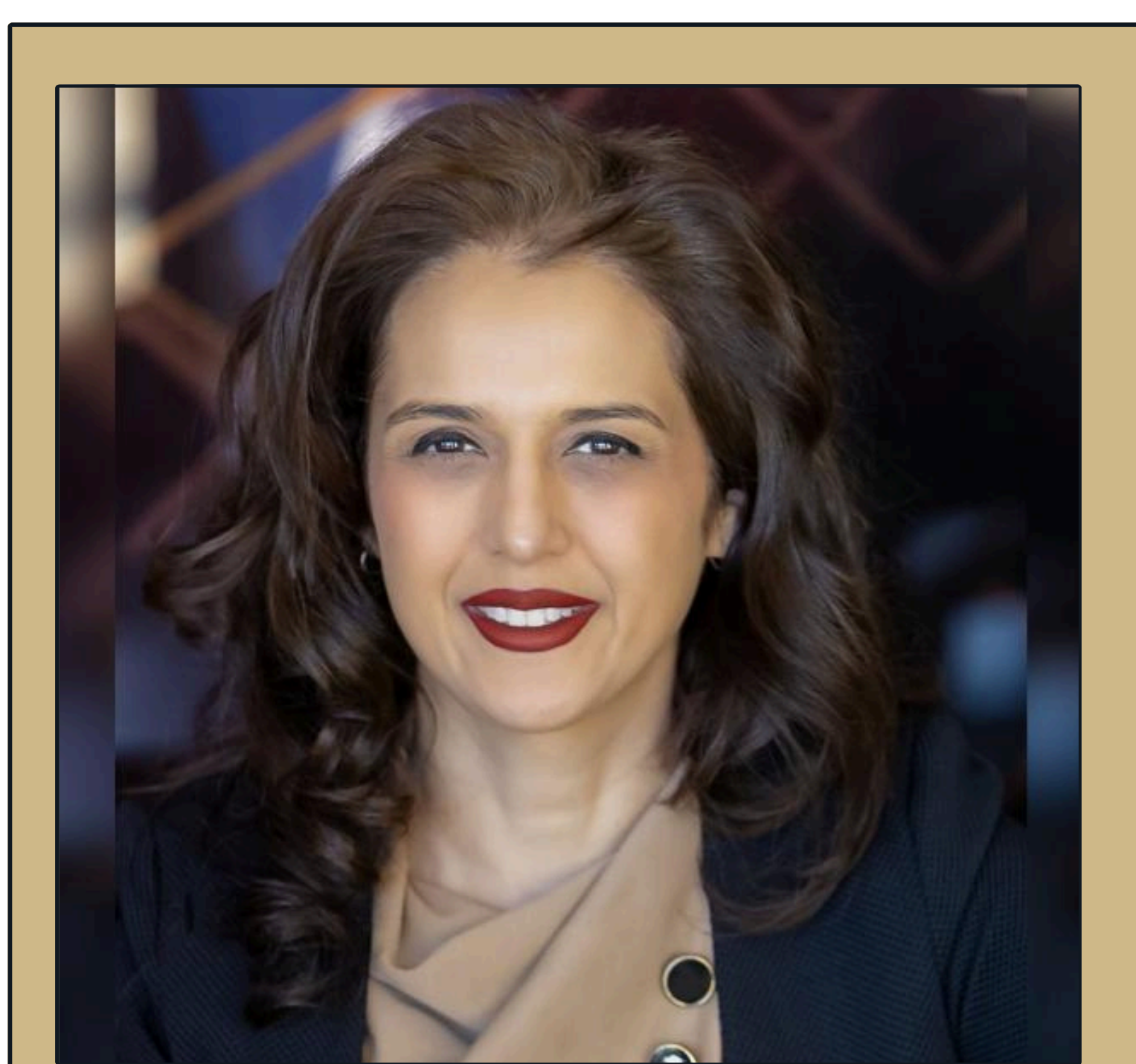

**Henna Budhwani,
PhD, MPH**

Dr. Henna Budhwani is the FSU Lead for our TWD portfolio of programs.

Dr. Budhwani holds the endowed Michael and Paula Read Phelan Professorship in Obstetrical Nursing at the FSU College of Nursing, Institute on Digital Health and Innovation (IDHI). Within the IDHI, she directs the Institute's Interventions and Implementation Science (IIS) Hub.

RESEARCH MENTORING

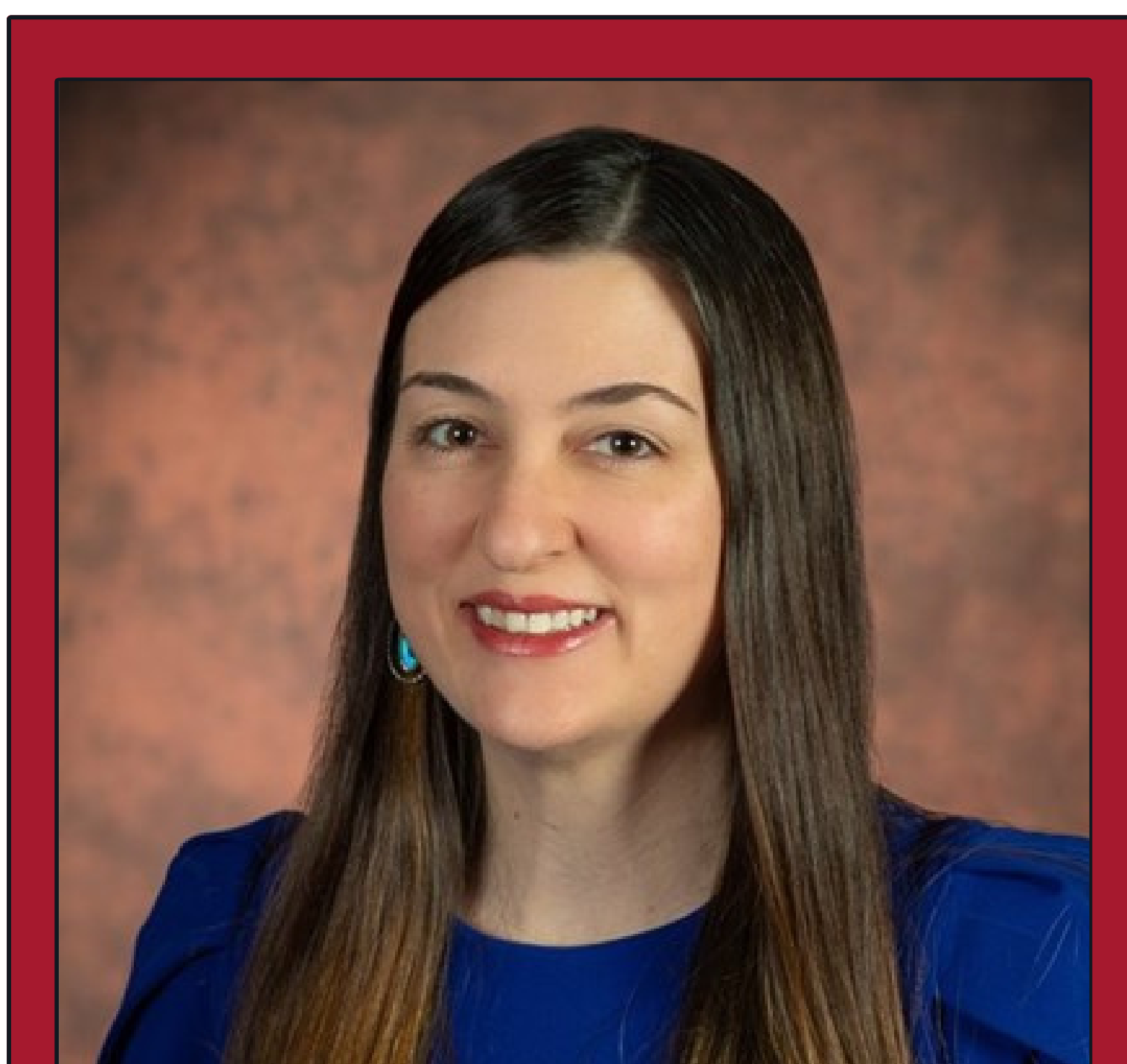

**Rachel Goff-Albritton,
PhD**

Dr. Rachel Goff-Albritton leads the TWD's program on Research Mentoring.

Dr. Goff-Albritton is the Assistant Director of Research Development and Mentoring in Division of Research and leads the Research Mentor Academy. She is a certified Facilitator of the Entering Mentoring curricula from the Center for the Improvement of Mentored Experience in Research.

mHEALTH

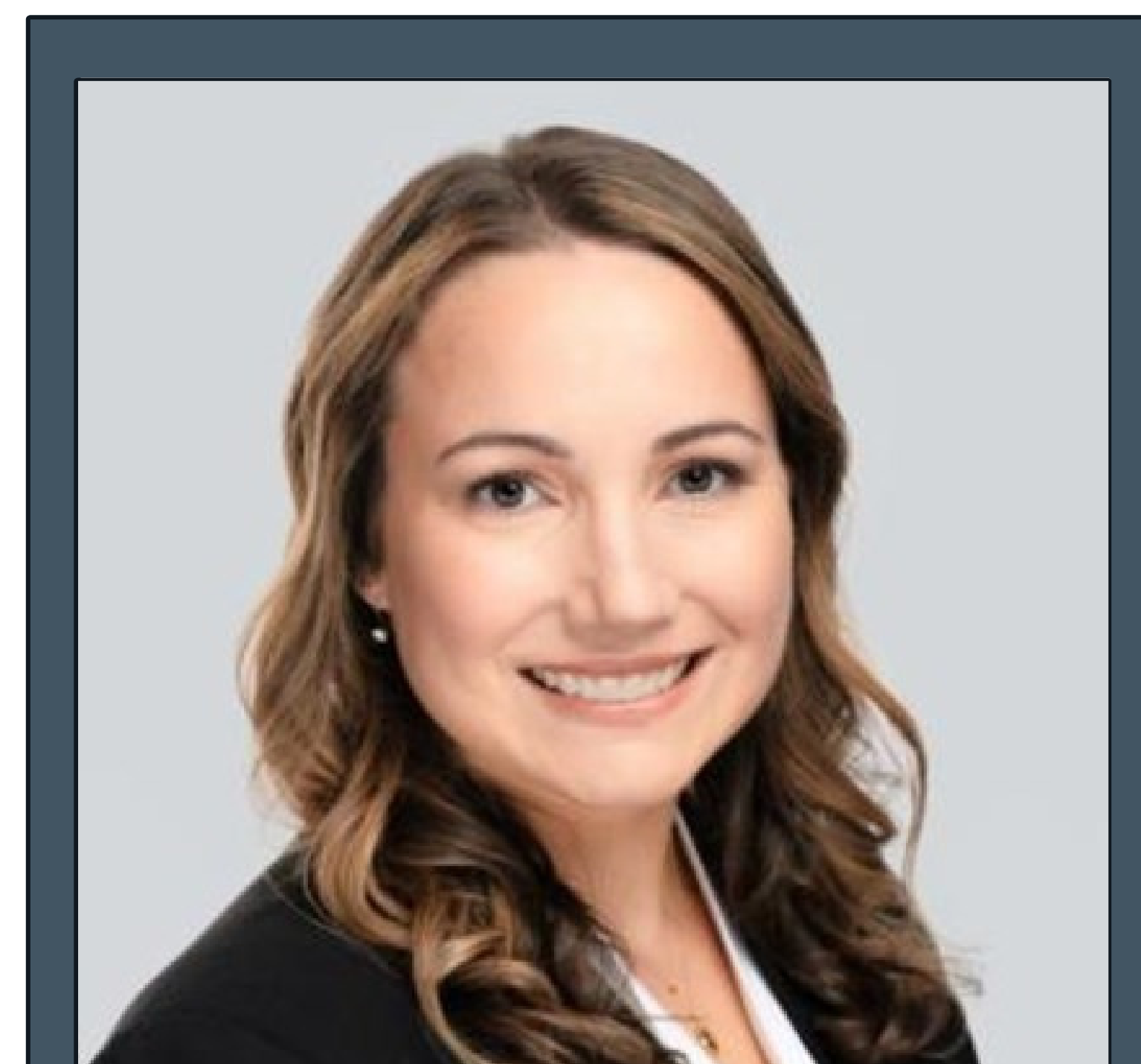

**Kathryn
Muessig, PhD**

Dr. Kate Muessig leads the TWD's program on mHealth.

Dr. Muessig is a Professor in the College of Nursing and the founding Co-Director of the Institute on Digital Health and Innovation (IDHI). Her research uses digital health tools and behavior-change to improve HIV prevention and care in the United States and globally.

PRACTICE OF TEAM SCIENCE

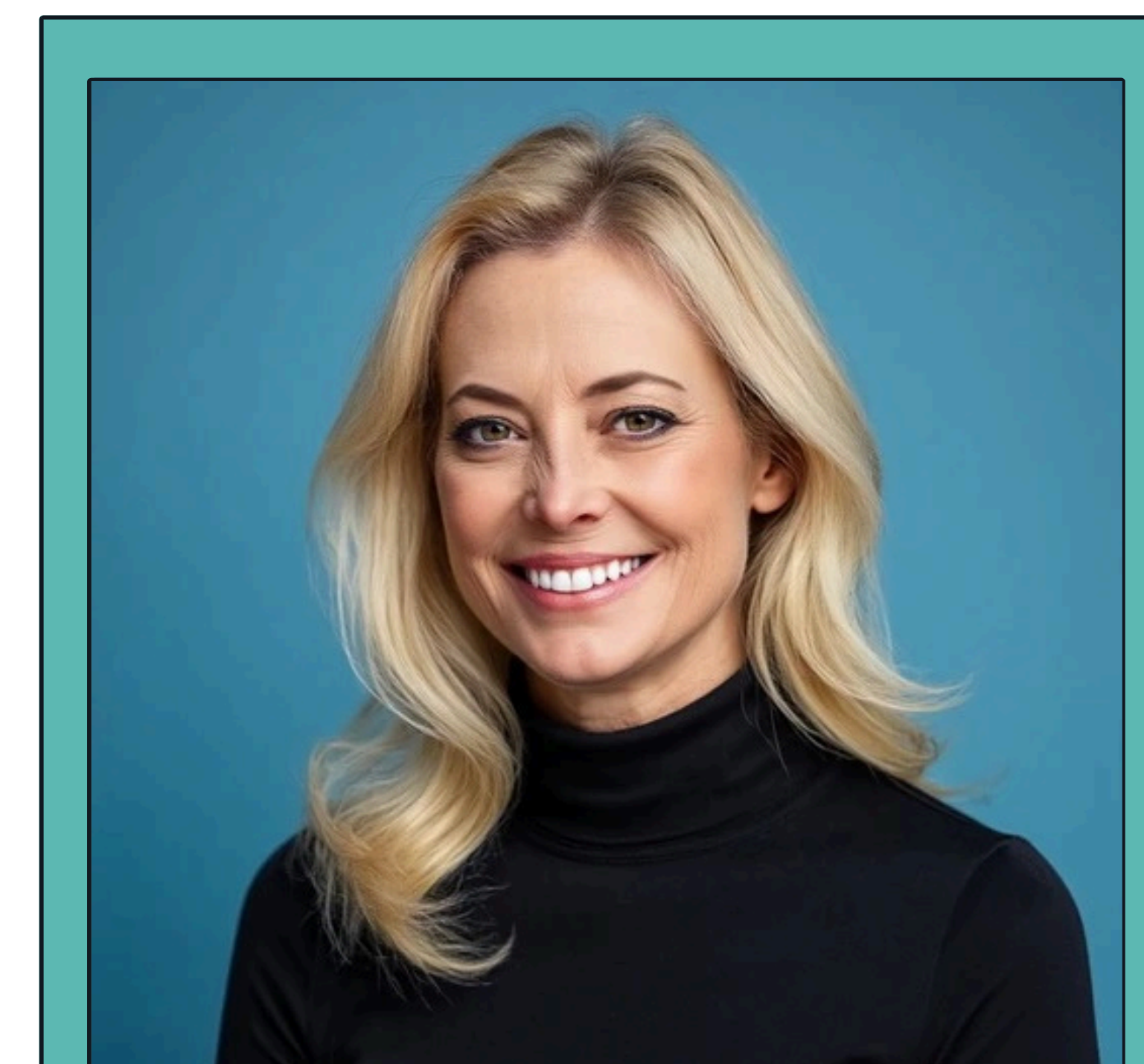

**Carla Wood,
PhD**

Dr. Carle Wood leads the TWD's program on the Practice of Team Science.

Dr. Wood is a Professor and Director in the School of Communication Science and Disorders, College of Communication and Information. Her research aims to improve language and literacy outcomes for children. Dr. Wood leads an annual Team Science Mini-Series.

SCIENCE OF TEAM SCIENCE



**Bonnie Spring,
PhD**

Dr. Bonnie Spring leads the TWD's program on the Science of Team Science.

Dr. Spring is the Krafft Professor in the Department of Behavioral Sciences and Social Medicine, College of Medicine, and Director of the Florida Blue Center for Rural Health Research and Policy. Dr. Spring leads the Team Science in Translational Research seminar series.

KEY SOURCES & ACKNOWLEDGEMENTS

The Florida State University (FSU) Translational Workforce Development (TWD) portfolio of programs is supported by the FSU Office of Research, Office of the Vice President of Research, and the National Institute of Health (NIH) / National Center for Advancing Translational Sciences (NCATS) under UM1TR005128.